

VICTORIA AVENUE DRAINAGE INFRASTRUCTURE IMPROVEMENT PROJECT

STORM WATER RETENTION POND



REVISIONS	Date	By
1. Extended fill elevation on inside of pond to match the top of the block elevation.	11/22/2021	KR

REYNOLDS ENGINEERING COMPANY
 21626 COUNTY ROAD 44.5
 ALAMOSA, COLORADO 81101
 (719) 274-3218

DATE: NOVEMBER, 2021
 SCALE: 1"=30'
 DRAWN: KR
 CHECKED: MR
 APPROVED:

CLIENT: CITY OF ALAMOSA
 TITLE: VICTORIA AVE.
 FIRST STREET
 ALAMOSA, COLORADO 81101
STORM WATER RETENTION POND

JOB NO. ALAMOSA VICTORIA AVE
 DRAWING CHURCH POND
 SHEET 13 OF 21

DETENTION POND EARTHWORK

ESTIMATED CUT=1720 C.Y.
 ESTIMATED FILL=350 C.Y.
 NET =1370 C.Y. CUT

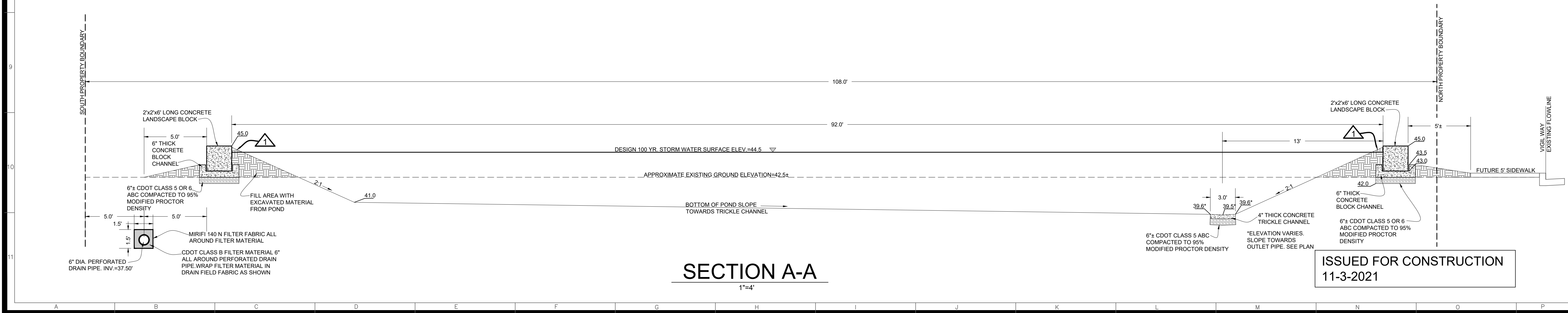
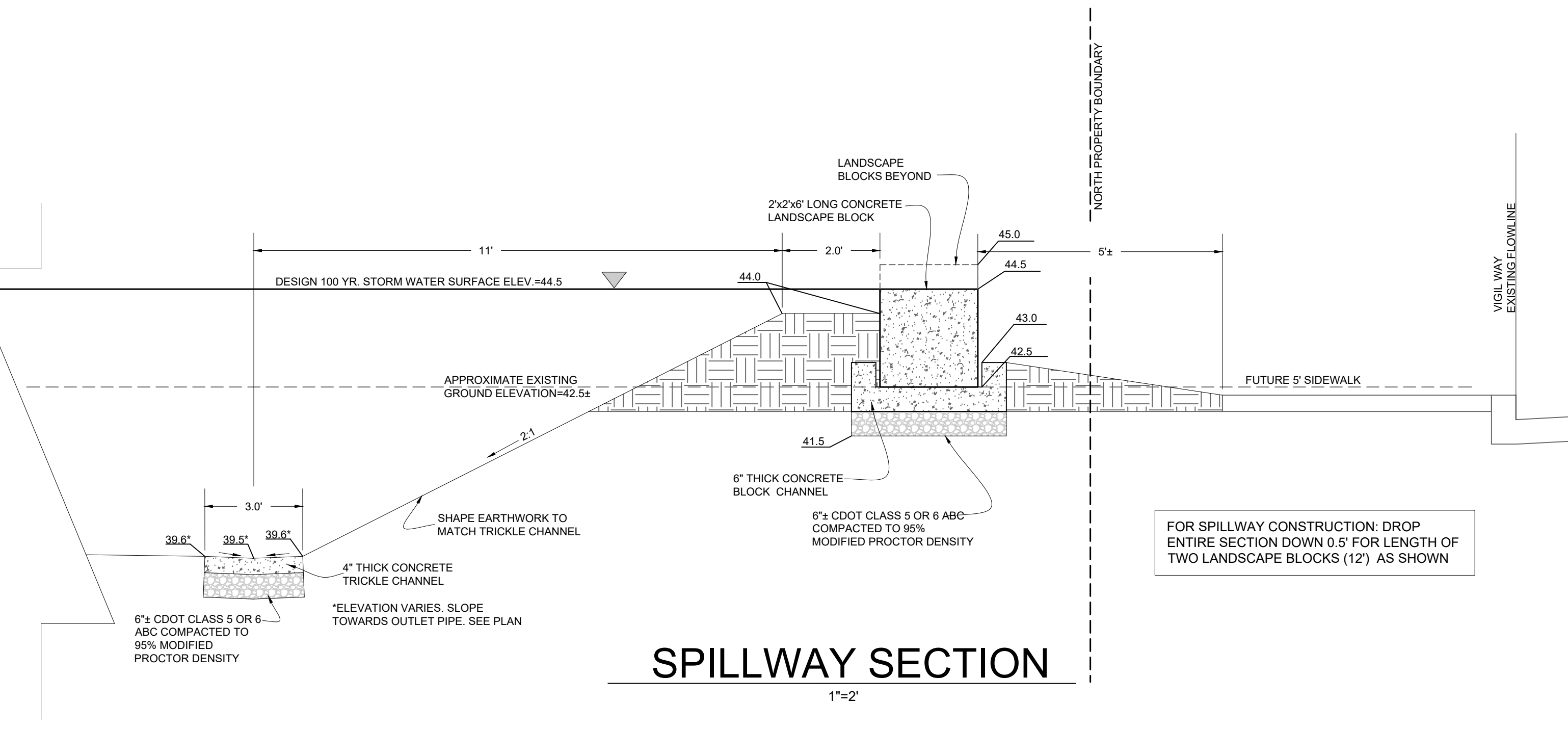
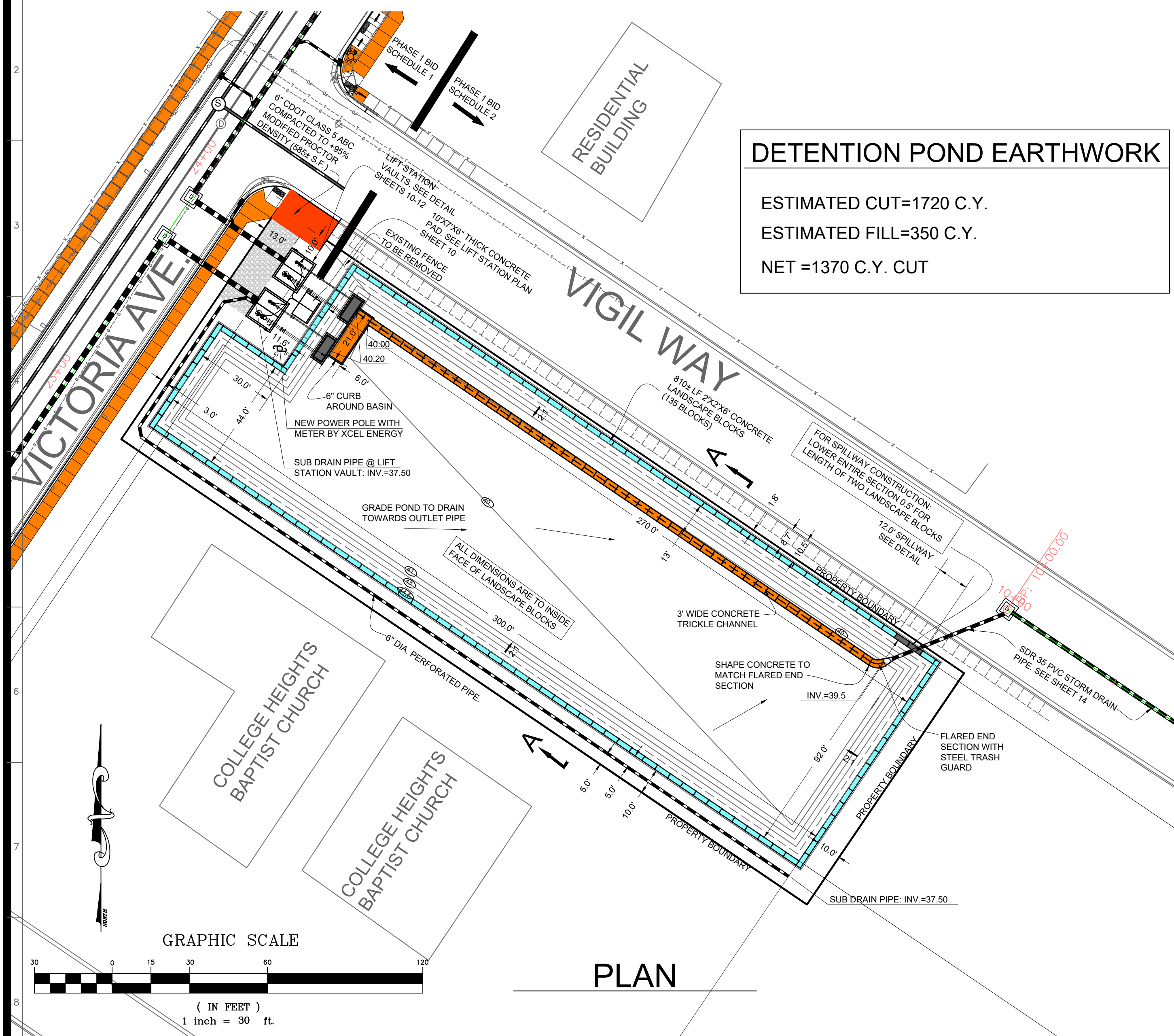

ISSUED FOR CONSTRUCTION
 11-3-2021

This drawing is the property of Reynolds Engineering Company and is not to be reproduced, modified or used for any other project or extension. This project is issued by express written consent of the Engineer. The Engineer shall not be liable or held responsible for any claims, liability or costs arising out of any reuse or modification of this drawing by others.